3 BHK - 1797 Sqft.

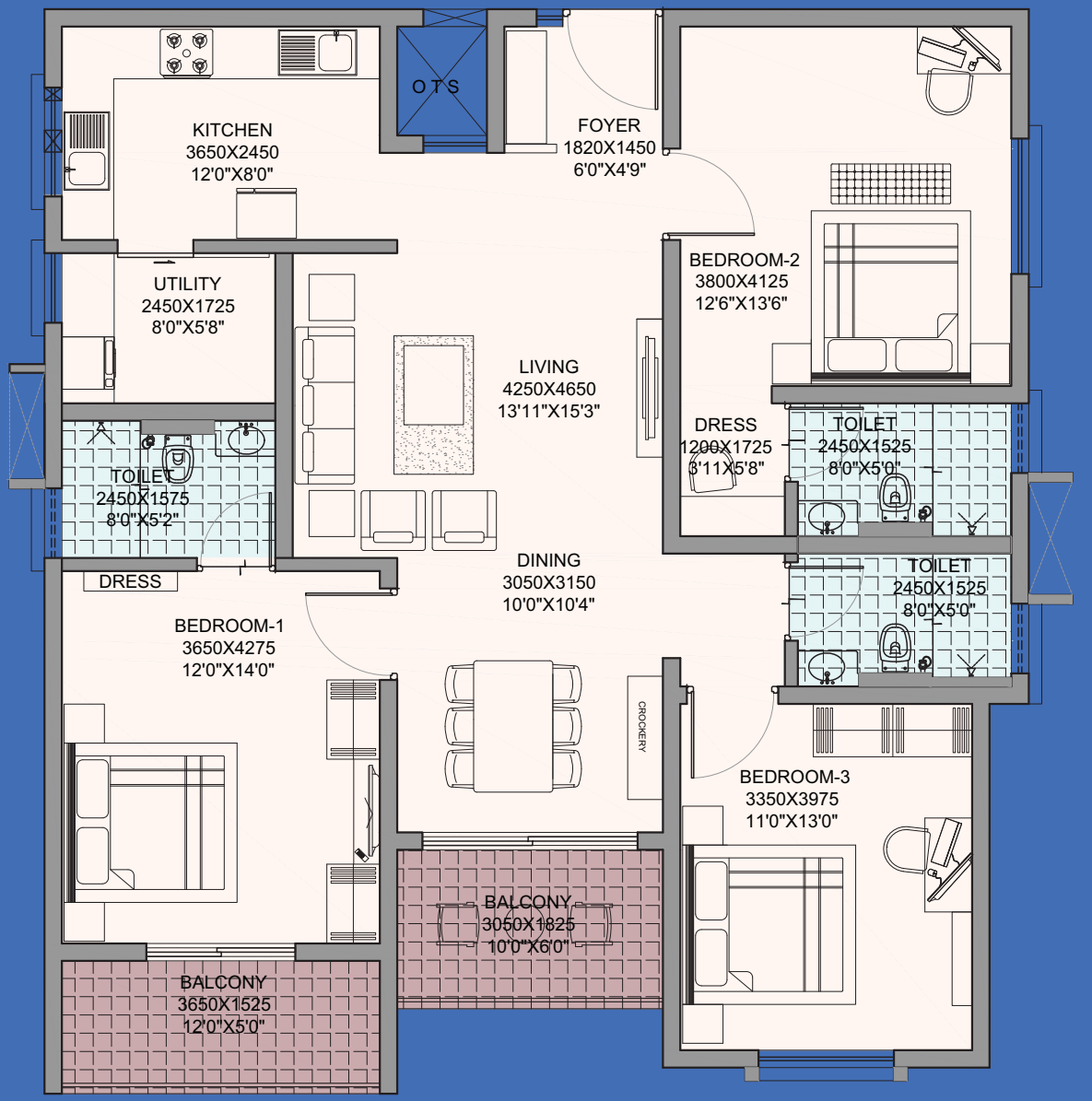

1 sqm = 10.764 sft.